

Do not scale from this drawing for construction or acquisition purposes. Responsibility is not accepted for errors made by others in scaling from this drawing. All construction information must be taken from figured dimensions only. All dimensions and levels must be checked on site and any discrepancies between drawings and specification must be reported to GSSArchitecture. © Copyright GSSArchitecture

Ordnance Survey © Crown Copyright 2019. All rights reserved. Licence number GSS 100017356.

Map Data Copyright 2019 Google.



**1. South Elevation**  
SCALE - 1 : 100@A3

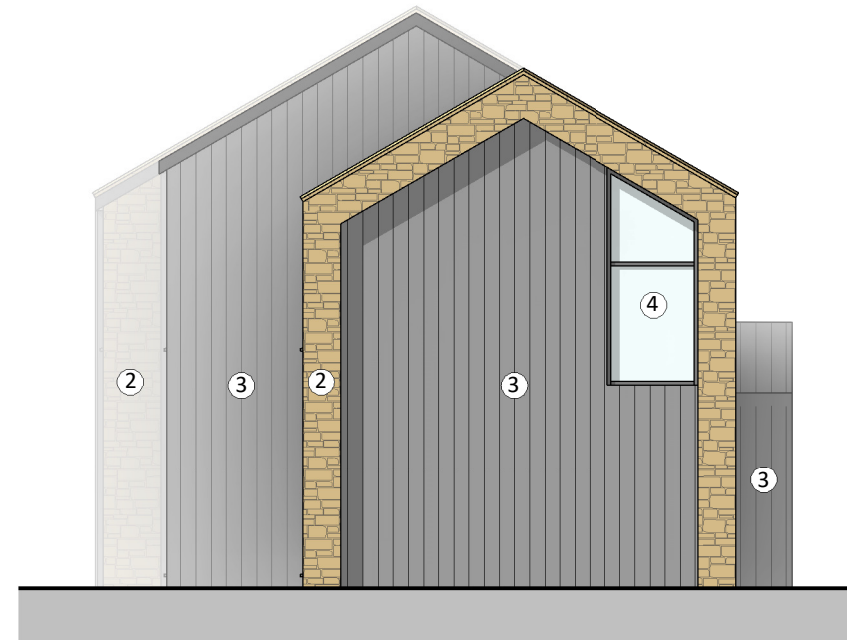

**2. East Elevation**  
SCALE - 1 : 100@A3

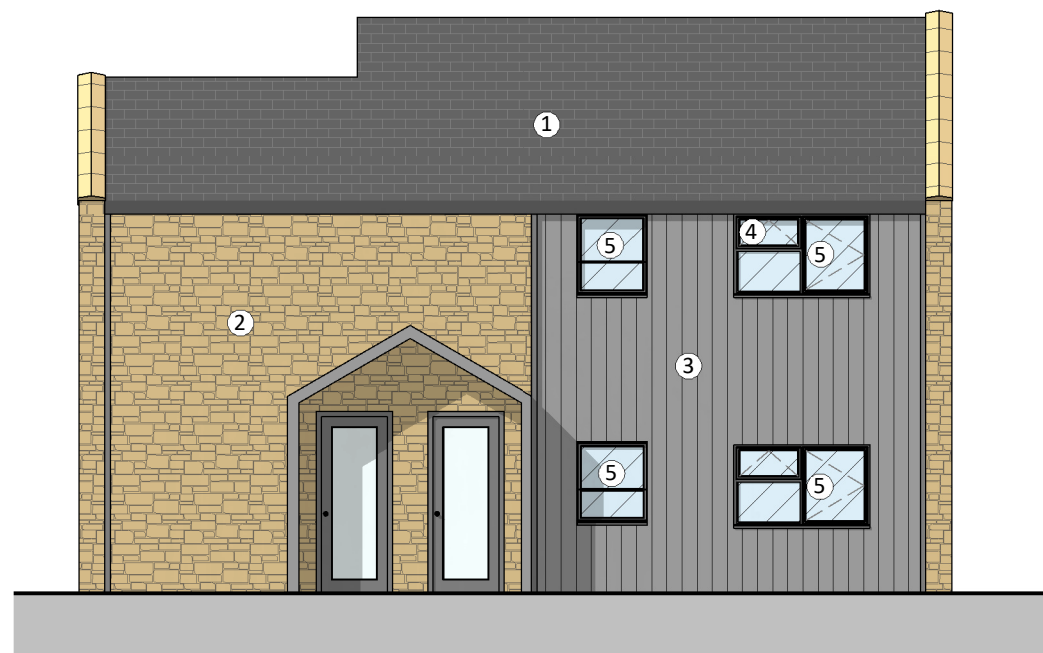

**3. North Elevation**  
SCALE - 1 : 100@A3

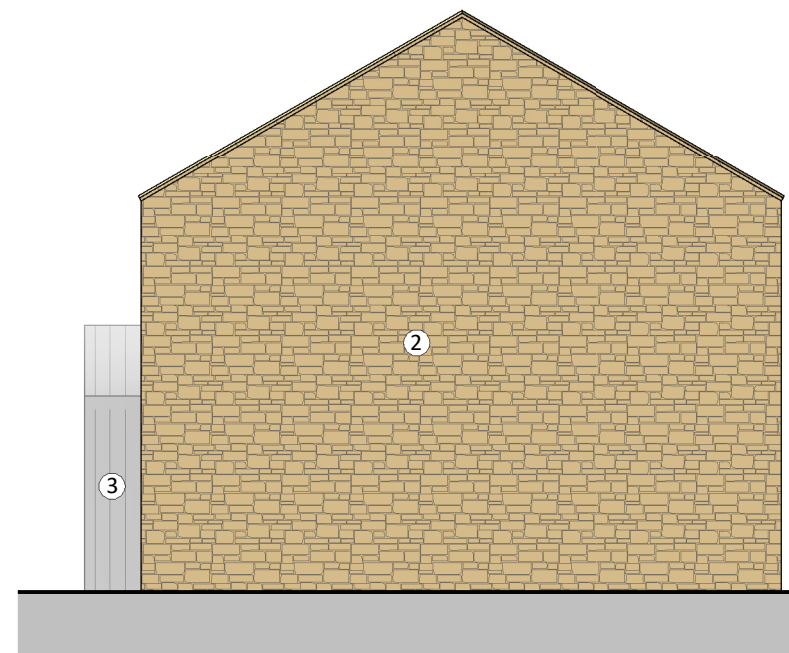

**4. West Elevation**  
SCALE - 1 : 100@A3

**Key**

- ① Slate tile roof with PV solar tiles to south facing pitches and flush PPC aluminium rainwater goods
- ② Local sandstone wall with matching copings
- ③ Dark grey powder coated corrugated metal
- ④ Dark grey framed doors and windows
- ⑤ Frosted glazing with restricted opening

Rev.	Date	Drawn	Checked	Description
A	16.03.20	TEJ	TEJ	Areas amended to space standards

**GSSarchitecture**

35 HEADLANDS, KETTERING,  
NORTHANTS, NN15 7ES  
Telephone: 01536 513 165. Email: gss@gotch.co.uk,  
Web: www.gssarchitecture.com

Gloucester: 01452 525 019, Harrogate: 01423 815 121,  
Milton Keynes: 01908 010 030, Newcastle: 01913 898 917

This drawing is purely for discussion purposes only. It is not to be taken as a proposal for construction detailing, and instead it is primarily intended to convey the overall spatial layout of the building or parts of it. Please refer to the developed production information drawings for detail, construction and measurement purposes.

**PLANNING**

**Project Title:**  
Badley Orchard Housing

**Client:**  
Uppingham Homes Community Land Trust

**Drawing Title:**  
Building A Elevations

**File Number:** U009a

**Drawn By:** SCS

**Checked By:** TEJ

**Scale@A3:** As indicated **Date:** 9.3.20

**Dwg No:** (SK)113 **Rev:** A

